

Case Study

Enhancing Periodontal Attachment in Canines with ReGumTMVet



Dr. Ana Nemec, DVM

PhD, Dipl. AVDC, Dipl. EVDC,
Assist. prof. Primary investigator
of the clinical study

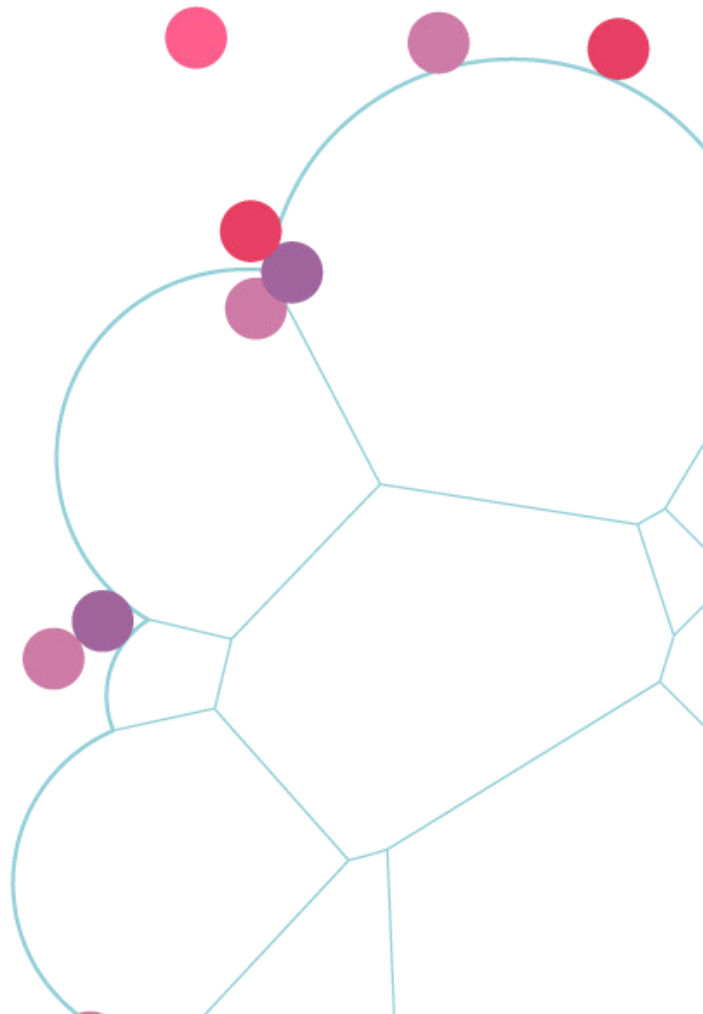

A typical case where **ReGumTMVet** can help save the canine teeth. Without **ReGumTMVet**, the canine teeth would need to be extracted due to gum recession.



ReGumTMVet conic version

ReGumTMVet was used to promote periodontal attachment gain on the mesial side of both canine teeth.

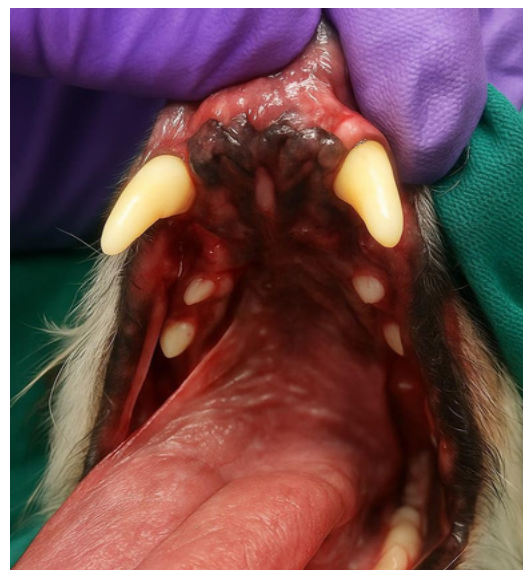

**ReGumTMVet scaffold
doesn't appear on X-ray**